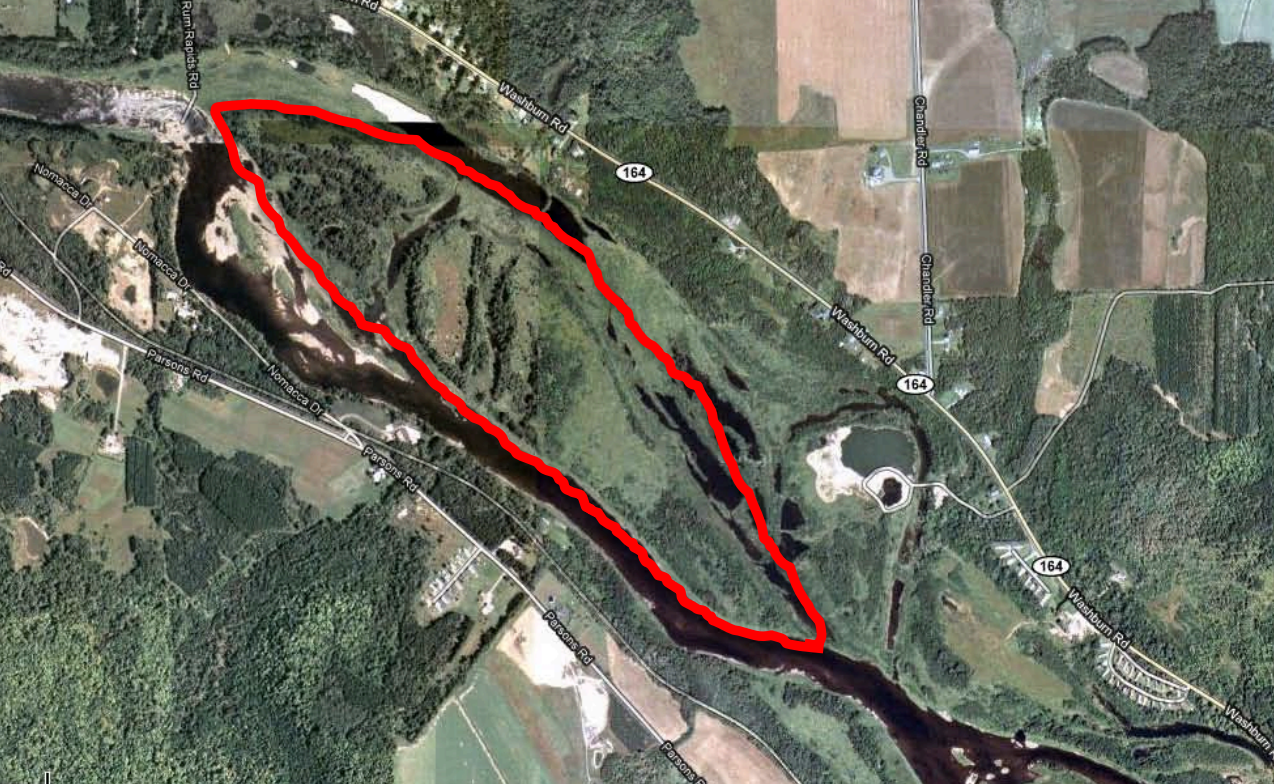
Rum Rands Rd
Washburn Rd
164
Chandler Rd
Nomacca Dr
Parsons Rd